

# Cottam Solar Project

## Environmental Statement

### Figure 8.16.3: Landscape and Ecology Mitigation and Enhancement Plan – Cottam 1 North (Sheet 3) Revision A

Prepared by: Lanpro

October 2023

PINS reference: EN010133

Document reference: EX1/C6.4.8.16.3\_A

APFP Regulation 5(2)(a)



## Schedule of Changes

Figure Reference	Page	Description of Changes	Reason for Revision
Figure 8.16.3	3	Change to spelling of 'enhancement'. Offset calculations from drains. Additional Hedgerows to be removed.	For clarity and consistency. To correct a typo.

---

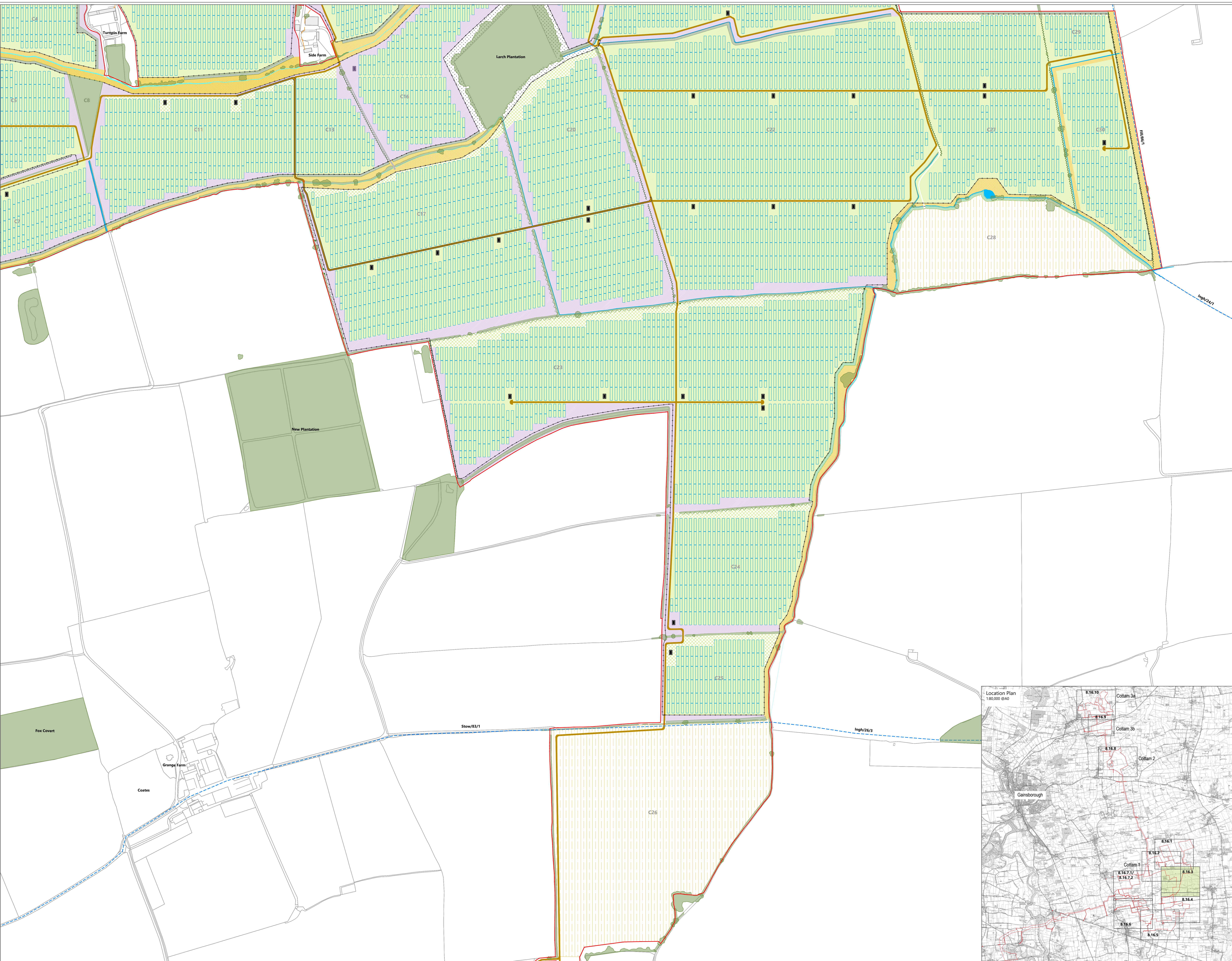

- Key**
- Site Boundary
  - Soft Landscape**
  -  Existing tree canopy
  -  Existing hedge to be retained
  -  Existing hedge to be removed
  -  Existing hedge reinforced with irregularly spaced native tree planting
  -  Proposed native hedge with irregularly spaced hedgerow trees
  -  Proposed native shrub planting
  -  Proposed native shelter belt / woodland planting
  -  Proposed native scattered trees
  -  Proposed long term meadow creation
  -  Proposed flower rich pollinator mix
  -  Proposed tall herb mix
  -  Proposed tussock mix
  -  Proposed bird mitigation - Set aside
  -  Proposed diverse meadow mix (in reference to biodiversity opportunity mapping)
  -  Meadow creation (Proposed margin verge habitat LWS used as donor)
  -  Proposed successional scrub
  -  Existing ditches (Not IDB)
  -  Existing IDB ditch
  -  Existing water body
  -  Proposed wildlife pond
  - Infrastructure**
  -  Existing overhead power lines
  -  Existing underground services
  -  Proposed cable route
  -  Proposed internal access tracks
  -  Proposed solar panels
  -  Proposed inverter
  -  Proposed post and wire fencing (For details of proposed infrastructure please refer to Site Layout Plan)
  - Landscape Designations and Constraints**
  -  Public Right of Way

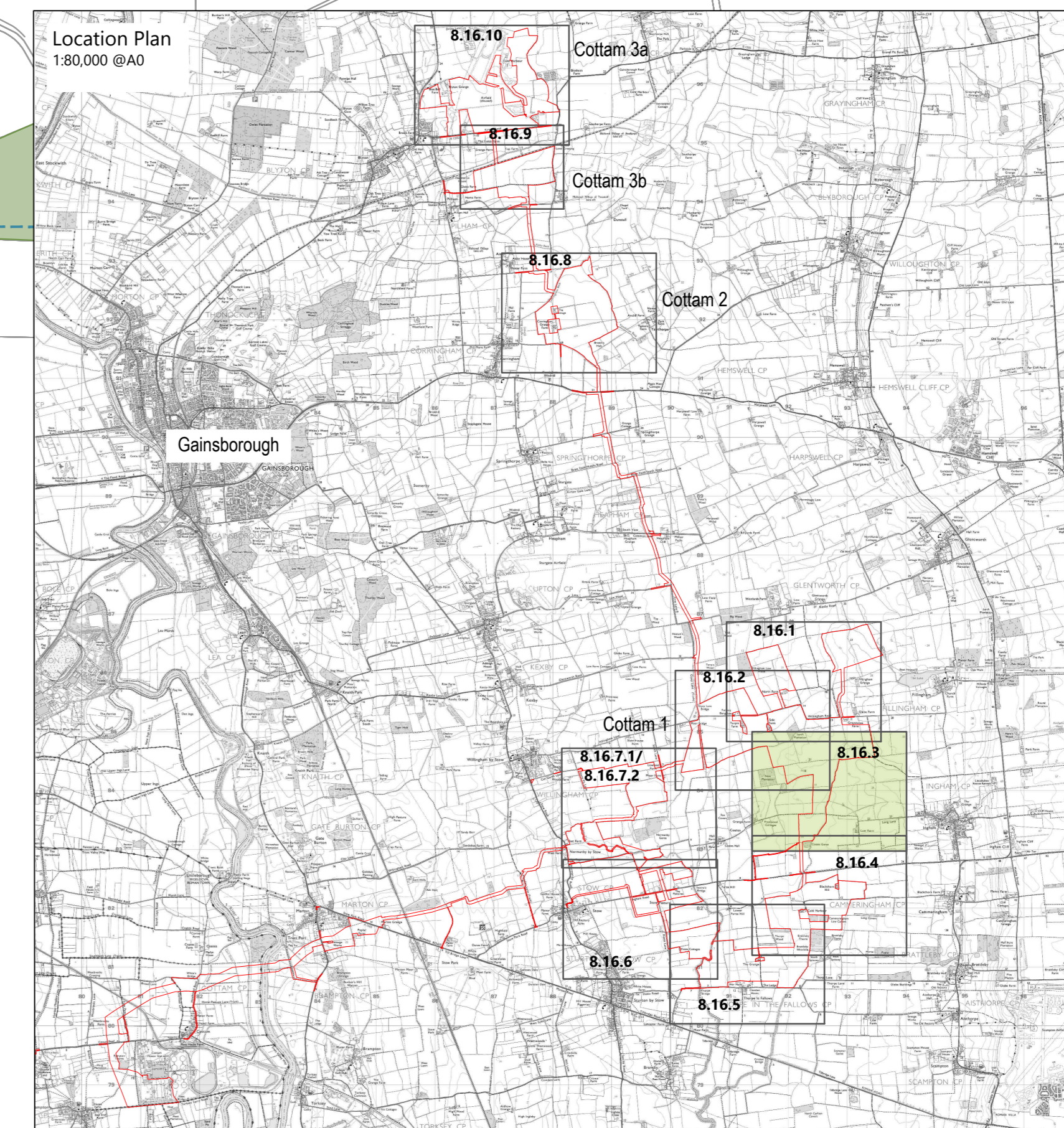

**Drawing Note:**

1. Drawing/s to be read in conjunction with the additional ES plans [EN010133/EX1/C8.2.3]:
  - Hedgerows to be Removed and Tree Preservation Orders (TPO) - Index Plan.
  - Indicative Access Location/Abnormal Indivisible Loads and Potential Vegetation Works/Removal - Index Plan.
2. Any potential vegetation removal or vegetation works associated with the Indicative Access and Abnormal Indivisible Load (AIL) locations is shown on the additional ES plan [EN010133/EX1/C8.2.3] Indicative Access Location/Abnormal Indivisible Loads and Potential Vegetation Works/Removal - Index Plan.

Any potential hedgerow removal associated the proposed Cable Route Corridor is shown on the additional Hedgerow Removal Plans [EN010133/EX1/C8.2.3].